

Patient report

Bio-Rad DATE: 12/29/2019
D-10 TIME: 02:00 PM
S/N: #DC2K755917 Software version: 4.30-2
Sample ID: 10530215
Injection date 12/29/2019 01:28 PM
Injection #: 7 Method: HbA1c
Rack #: --- Rack position: 3

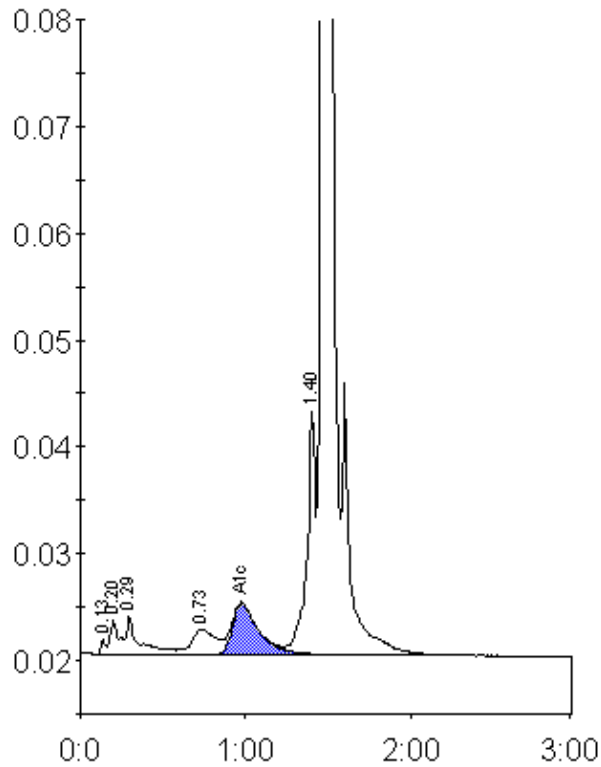

Peak table - ID: 10530215

Peak	R.time	Height	Area	Area %
Unknown	0.13	1371	2582	0.2
A1a	0.20	3109	11705	0.8
A1b	0.29	3554	16707	1.1
LA1c/CHb-1	0.73	2317	23752	1.6
A1c	0.98	4768	53128	5.2
P3	1.40	22875	79759	5.3
A0	1.47	434652	1316766	87.5
Total Area:		1504399		

Concentration:	%
A1c	5.2